

PLAT OF SURVEY

LOT 1, CERTIFIED SURVEY MAP NO. 1846, located in the NW ¼ of Section 20, T4N, R18E, Village of East Troy, Walworth County, Wisconsin, recorded August 16, 1989, in Volume 8 of Certified Surveys on page 356 as Document No. 182014.

Surveyed for: Susan Parr

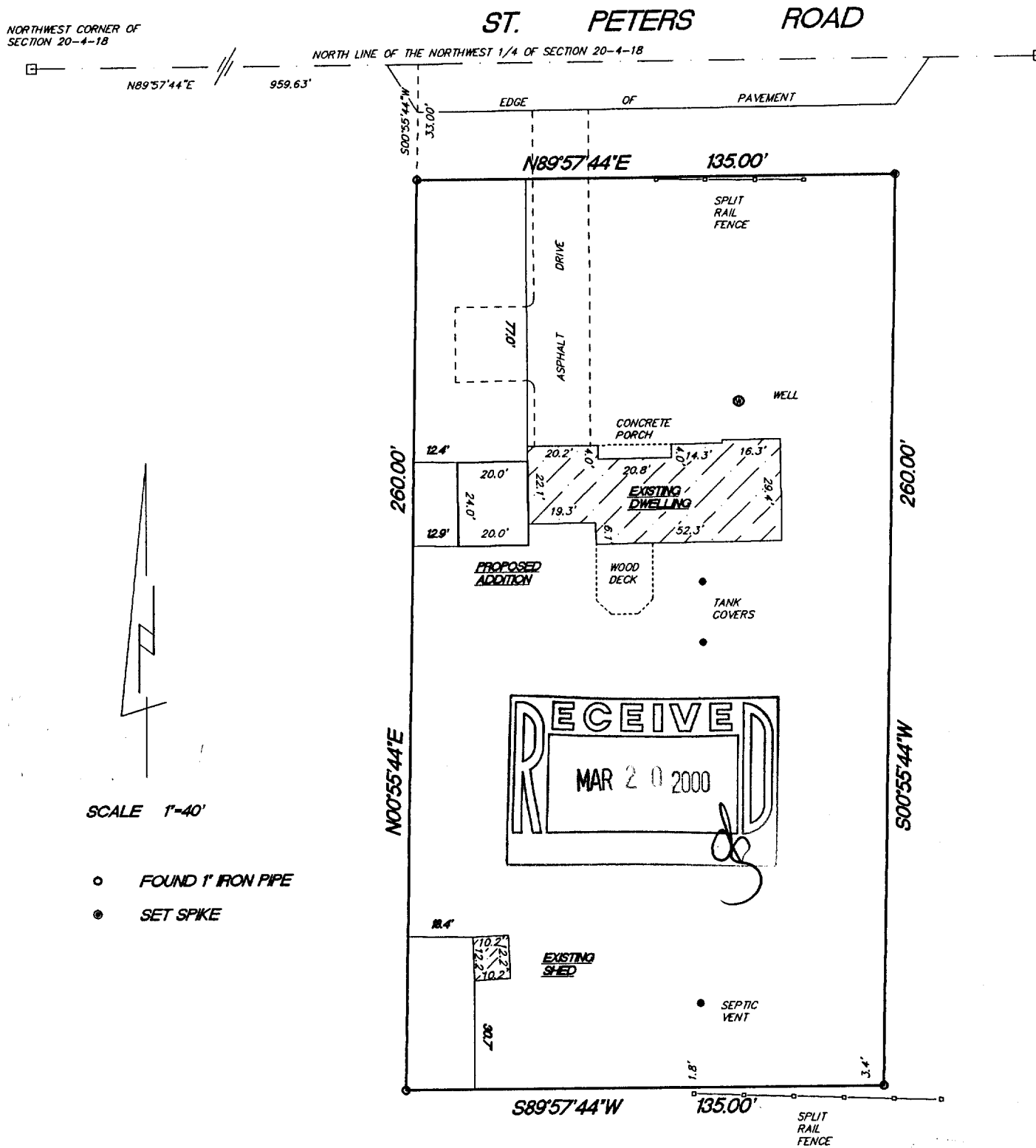

"I hereby certify that I have surveyed the above described property and that the above map is a true representation thereof and shows the size and location of the property, its exterior boundaries, the location of all visible structures and dimension of all principal buildings thereon, boundary fences, apparent easements, roadways and encroachments if any."

"This survey is made for the use of the present owners of the property, and also those who purchase, mortgage or guarantee the title thereto within one year from date hereof."

KETTLE MORAINÉ SURVEYING
W356 S9050 Godfrey Lane
Eagle Wisconsin 53119
P.O. Box 357
(262) 594-3484
Terrance E. Pisarek R.L.S.

THIS IS NOT AN ORIGINAL SURVEY UNLESS THE SEAL IS RED.

2/11/00

DATE

TEP/DW

FIELD WORK BY

TEP

DRAWN BY

00026

JOB NUMBER

RA-1846-1 003-677